

Grow Sciences

Grow Sciences
Phoenix, AZ 85032
help@growsciences.com
(480) 442-5621
Lic. #00000114ESQS66067289

Sample: 2407LVL0922.4738

Secondary License: ; Chain of Distribution:
Strain: Kush Mints; Batch Size: 1581 g; External Batch ID: C.KM240605CT.ROS
Sample Received: 07/19/2024; Report Created: 08/01/2024; Report Expiration: 08/01/2025
Sampling Date: 07/19/2024; Sampling Time: 1500; Sampling Person: MZ
Harvest Date: 06/03/2024; Manufacturing Date: 06/05/2024; External Lot ID:
Date of Pickup: Time Collected:

Kush Mints Cartridge

Concentrates & Extracts, Live Rosin, Ice/Water
METHOD OF EXTRACTION: ICE & WATER

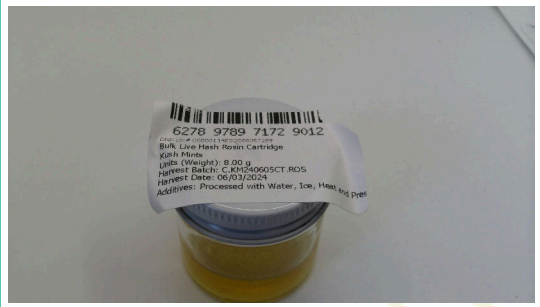

	79.99%	0.00%	85.18%
	Total THC	Total CBD	
91.78 mg/g	Not Tested		
Total Terpenes (Q3)	NT	Moisture (Q3)	

Cannabinoids

Complete

Analyte	LOQ	Result	Result	Qualifier
	%	%	mg/g	
THCa	1.93	42.23	422.3	M1
Δ9-THC	1.93	42.96	429.6	
Δ8-THC	1.93	ND	ND	Q3
THCVa	1.93	<LOQ	<LOQ	Q3
THCV	1.93	ND	ND	Q3
CBDa	1.93	ND	ND	
CBD	1.93	ND	ND	
CBDVa	1.93	ND	ND	Q3
CBDV	1.93	ND	ND	Q3
CBN	1.93	ND	ND	Q3
CBGa	1.93	<LOQ	<LOQ	Q3
CBG	1.93	<LOQ	<LOQ	Q3
CBCa	1.93	ND	ND	Q3
CBC	1.93	ND	ND	Q3
Total		85.18	851.8	Q3

Qualifiers:
Date Tested: 07/22/2024 12:00 am

Total THC = THCa * 0.877 + d9-THC
Total CBD = CBDa * 0.877 + CBD

The reported result is based on a sample weight with the applicable moisture content for that sample; Unless otherwise stated all quality control samples performed within specifications established by the Laboratory. Cannabinoid potency performed by HPLC-DAD per SOP-(1608). ADHS approved method for potency by HPLC-DAD for all listed analytes.

Grow Sciences

Grow Sciences
Phoenix, AZ 85032
help@growsciences.com
(480) 442-5621
Lic. #00000114ESQS66067289

Sample: 2407LVL0922.4738

Secondary License: ; Chain of Distribution:
Strain: Kush Mints; Batch Size: 1581 g; External Batch ID: C.KM240605CT.ROS
Sample Received: 07/19/2024; Report Created: 08/01/2024; Report Expiration: 08/01/2025
Sampling Date: 07/19/2024; Sampling Time: 1500; Sampling Person: MZ
Harvest Date: 06/03/2024; Manufacturing Date: 06/05/2024; External Lot ID:
Date of Pickup: Time Collected:

Kush Mints Cartridge

Concentrates & Extracts, Live Rosin, Ice/Water
METHOD OF EXTRACTION: ICE & WATER





Terpenes

Analyte	LOQ	Result	Result	Qualifier	Analyte	LOQ	Result	Result	Qualifier
	mg/g	mg/g	%			mg/g	mg/g	%	
Farnesene	0.05	28.96	2.896	Q3	cis-Ocimene	0.09	ND	ND	Q3
δ-Limonene	0.66	20.09	2.009	Q3	Citronellol	3.29	ND	ND	Q3
β-Caryophyllene	0.66	15.04	1.504	Q3	Eucalyptol	0.33	ND	ND	Q3
β-Myrcene	0.33	10.26	1.026	Q3	Fenchone	0.66	<LOQ	<LOQ	Q3
α-Humulene	0.33	4.73	0.473	Q3	γ-Terpinene	0.33	ND	ND	Q3
Linalool	0.66	4.07	0.407	Q3	γ-Terpineol	0.07	ND	ND	Q3
α-Pinene	0.33	3.16	0.316	Q3	Geraniol	6.57	ND	ND	Q3
Fenchol	0.33	1.85	0.185	Q3	Geranyl Acetate	0.33	ND	ND	Q3
α-Terpineol	0.54	1.62	0.162	Q3	Guaiol	0.33	ND	ND	Q3
α-Bisabolol	0.33	1.31	0.131	Q3	Isoborneol	3.29	ND	ND	Q3
Camphene	0.33	0.69	0.069	Q3	Isopulegol	0.33	ND	ND	Q3
3-Carene	0.66	ND	ND	Q3	Menthol	0.33	ND	ND	Q3
α-Cedrene	0.33	ND	ND	Q3	Nerol	0.33	ND	ND	Q3
α-Phellandrene	0.33	ND	ND	Q3	Pulegone	0.33	ND	ND	Q3
α-Terpinene	0.33	ND	ND	Q3	p-Cymene	0.33	ND	ND	Q3
β-Eudesmol	0.33	<LOQ	<LOQ	Q3	Sabinene	0.33	ND	ND	Q3
β-Pinene	0.66	<LOQ	<LOQ	Q3	Sabinene Hydrate	0.33	ND	ND	Q3
Borneol	0.99	<LOQ	<LOQ	Q3	Terpinolene	0.66	<LOQ	<LOQ	Q3
Camphor	1.31	ND	ND	Q3	trans-Nerolidol	0.33	ND	ND	Q3
Caryophyllene Oxide	0.33	ND	ND	Q3	trans-Ocimene	0.22	ND	ND	Q3
Cedrol	0.33	ND	ND	Q3	Valencene	0.33	ND	ND	Q3
cis-Nerolidol	0.66	ND	ND	Q3					

Primary Aromas

 Magnolia

 Lemon

 Cinnamon

 Hops

 Lavender

91.78 mg/g
Total Terpenes

Qualifiers:
Date Tested: 07/22/2024 12:00 am

LOQ = Limit of Quantitation; The reported result is based on a sample weight with the applicable moisture content for that sample; Unless otherwise stated all quality control samples performed within specifications established by the Laboratory. Qualifying code Q3: For informational purposes only.

Grow Sciences

Grow Sciences
Phoenix, AZ 85032
help@growsciences.com
(480) 442-5621
Lic. #00000114ESQS66067289

Sample: 2407LVL0922.4738

Secondary License: ; Chain of Distribution:
Strain: Kush Mints; Batch Size: 1581 g; External Batch ID: C.KM240605CT.ROS
Sample Received: 07/19/2024; Report Created: 08/01/2024; Report Expiration: 08/01/2025
Sampling Date: 07/19/2024; Sampling Time: 1500; Sampling Person: MZ
Harvest Date: 06/03/2024; Manufacturing Date: 06/05/2024; External Lot ID:
Date of Pickup: Time Collected:

Kush Mints Cartridge

Concentrates & Extracts, Live Rosin, Ice/Water
METHOD OF EXTRACTION: ICE & WATER



Residual Solvents

Pass

Analyte	LOQ	Limit	Result	Status	Qualifier
	PPM	PPM	PPM		
Acetone	369.330	1000.000	ND	Pass	
Acetonitrile	150.130	410.000	ND	Pass	
Benzene	0.730	2.000	ND	Pass	
Butanes	2457.260	5000.000	ND	Pass	
Chloroform	22.120	60.000	ND	Pass	
Dichloromethane	224.730	600.000	ND	Pass	
Ethanol	1832.410	5000.000	ND	Pass	
Ethyl-Acetate	1834.150	5000.000	ND	Pass	
Ethyl-Ether	1826.990	5000.000	ND	Pass	
Heptane	1829.650	5000.000	ND	Pass	
Hexanes	105.470	290.000	ND	Pass	
Isopropanol	1823.820	5000.000	ND	Pass	
Isopropyl-Acetate	1827.200	5000.000	ND	Pass	
Methanol	1093.460	3000.000	ND	Pass	
Pentanes	1839.060	5000.000	ND	Pass	
Toluene	329.080	890.000	ND	Pass	
Xylenes	788.470	2170.000	ND	Pass	

LEVEL ONE

Qualifiers:
Date Tested: 07/20/2024 02:00 pm

Performed by GCMS-HS per SOP-LM-014. Methods used per AZDHS R9-17-404.03 and solvent limits set by AZDHS R9-17 Table 3.1. ADHS approved method for residual solvents by GCMS-HS for all listed analytes.



Certificate of Analysis

Powered by Confident LIMS
4 of 12

Grow Sciences

Grow Sciences
Phoenix, AZ 85032
help@growsciences.com
(480) 442-5621
Lic. #00000114ESQS66067289

Sample: 2407LVL0922.4738

Secondary License: ; Chain of Distribution:
Strain: Kush Mints; Batch Size: 1581 g; External Batch ID: C.KM240605CT.ROS
Sample Received: 07/19/2024; Report Created: 08/01/2024; Report Expiration: 08/01/2025
Sampling Date: 07/19/2024; Sampling Time: 1500; Sampling Person: MZ
Harvest Date: 06/03/2024; Manufacturing Date: 06/05/2024; External Lot ID:
Date of Pickup: Time Collected:

Kush Mints Cartridge

Concentrates & Extracts, Live Rosin, Ice/Water
METHOD OF EXTRACTION: ICE & WATER



Pesticides

Pass

Analyte	LOQ	Limit	Units	Status	Qualifier	Analyte	LOQ	Limit	Units	Status	Qualifier
	PPM	PPM	PPM				PPM	PPM	PPM		
Abamectin	0.030	0.500	ND	Pass		Hexythiazox	0.040	1.000	ND	Pass	
Acephate	0.040	0.400	ND	Pass		Imazalil	0.040	0.200	ND	Pass	
Acetamiprid	0.040	0.200	ND	Pass		Imidacloprid	0.040	0.400	ND	Pass	
Aldicarb	0.040	0.400	ND	Pass		Kresoxim Methyl	0.040	0.400	ND	Pass	
Azoxystrobin	0.040	0.200	ND	Pass		Malathion	0.040	0.200	ND	Pass	
Bifenazate	0.040	0.200	ND	Pass		Metalaxyl	0.040	0.200	ND	Pass	
Bifenthrin	0.040	0.200	ND	Pass	M2	Methiocarb	0.040	0.200	ND	Pass	
Boscalid	0.040	0.400	ND	Pass		Methomyl	0.040	0.400	ND	Pass	
Carbaryl	0.040	0.200	ND	Pass		Myclobutanil	0.040	0.200	ND	Pass	
Carbofuran	0.040	0.200	ND	Pass		Naled	0.040	0.500	ND	Pass	
Chlorantraniliprole	0.040	0.200	ND	Pass		Oxamyl	0.040	1.000	ND	Pass	
Chlorfenapyr	0.430	1.000	ND	Pass		Paclobotrazol	0.040	0.400	ND	Pass	
Chlorpyrifos	0.040	0.200	ND	Pass		Permethrins	0.040	0.200	ND	Pass	M2
Clofentezine	0.040	0.200	ND	Pass		Phosmet	0.040	0.200	ND	Pass	
Cyfluthrin	0.430	1.000	ND	Pass		Piperonyl Butoxide	0.040	2.000	ND	Pass	
Cypermethrin	0.040	1.000	ND	Pass		Prallethrin	0.040	0.200	ND	Pass	
Daminozide	0.430	1.000	ND	Pass		Propiconazole	0.040	0.400	ND	Pass	
Dichlorvos (DDVP)	0.040	0.100	ND	Pass		Propoxur	0.040	0.200	ND	Pass	
Diazinon	0.040	0.200	ND	Pass		Pyrethrins	0.440	1.000	ND	Pass	M1
Dimethoate	0.040	0.200	ND	Pass		Pyridaben	0.040	0.200	ND	Pass	
Ethoprophos	0.040	0.200	ND	Pass		Spinosad	0.040	0.200	ND	Pass	
Etofenprox	0.040	0.400	ND	Pass	M2	Spiromesifen	0.040	0.200	ND	Pass	
Etoxazole	0.040	0.200	ND	Pass		Spirotetramat	0.040	0.200	ND	Pass	
Fenoxycarb	0.040	0.200	ND	Pass		Spiroxamine	0.040	0.400	ND	Pass	
Fenpyroximate	0.040	0.400	ND	Pass		Tebuconazole	0.040	0.400	ND	Pass	
Fipronil	0.040	0.400	ND	Pass	M1	Thiacloprid	0.040	0.200	ND	Pass	
Flonicamid	0.040	1.000	ND	Pass		Thiamethoxam	0.040	0.200	ND	Pass	
Fludioxonil	0.040	0.400	ND	Pass		Trifloxystrobin	0.040	0.200	ND	Pass	

Herbicides

Analyte	LOQ	Limit	Units	Status
---------	-----	-------	-------	--------

Qualifiers:

Date Tested: 07/24/2024 07:00 am
Performed by LCMSMS per SOP-LM-021 and SOP-LM-022. ND = Not Detected; NR = Not Reported. Methods used per AZDHS R9-17-404.03 and pesticide limits set by AZDHS R9-17 Table 3.1. ADHS approved method for pesticide testing by LCMSMS for full list effective 5/1/2021.



1525 N Granite Reef Rd
Scottsdale, AZ
(480) 867-1520
http://www.levelonelabs.com
Lic# 00000004LCIG00024823

Tim Kustron
Technical Lab Director

Confident LIMS
All Rights Reserved
coa.support@confidentlims.com
(866) 506-5866
www.confidentlims.com



This product has been tested by Level One Labs, LLC using valid testing methodologies and a quality system as required by state law. Values reported relate only to the product tested. Level One Labs makes no claims as to the efficacy, safety or other risks associated with any detected or non-detected levels of any compounds reported herein. This Certificate shall not be reproduced except in full, without the written approval of Level One Labs. Using marijuana during pregnancy could cause birth defects or other health issues to your unborn child. Harvest date updated. All previous versions of this report are void. BCG 8.1.24



Certificate of Analysis

Powered by Confident LIMS
5 of 12

Grow Sciences

Grow Sciences
Phoenix, AZ 85032
help@growsciences.com
(480) 442-5621
Lic. #00000114ESQS66067289

Sample: 2407LVL0922.4738

Secondary License: ; Chain of Distribution:
Strain: Kush Mints; Batch Size: 1581 g; External Batch ID: C.KM240605CT.ROS
Sample Received: 07/19/2024; Report Created: 08/01/2024; Report Expiration: 08/01/2025
Sampling Date: 07/19/2024; Sampling Time: 1500; Sampling Person: MZ
Harvest Date: 06/03/2024; Manufacturing Date: 06/05/2024; External Lot ID:
Date of Pickup: Time Collected:

Kush Mints Cartridge

Concentrates & Extracts, Live Rosin, Ice/Water
METHOD OF EXTRACTION: ICE & WATER



Mycotoxins

Pass

Total Ochratoxins Date Tested: 07/23/2024
Total Aflatoxins Date Tested: 07/23/2024

Analyte	LOQ	Limit	Result	Status	Qualifier
	µg/kg	µg/kg	µg/kg		
Total Aflatoxins (B1 B2 G1 and G2)	4.00	20.00	4.36	Pass	
Total Ochratoxins (A and B)	2.00	20.00	6.36	Pass	

LEVEL ONE

TNTC = Too Numerous to Count. The lower limit of quantification for Aflatoxin is 4ppb and the lower limit of quantification for Ochratoxin is 2ppb unless noted on the CoA by further dilution. Unless otherwise stated all quality control samples performed within specifications. Analysis Method/Instrumentation: direct ELISA produced by Romer Labs and read on Bio-Tek 800TS microplate reader. Procedure followed SOP-LM-018. Methods used per AZDHS R9-17-404.03 and R9-17-404.04 and limits set by AZDHS R9-17 Table 3.1. ADHS approved method.



1525 N Granite Reef Rd
Scottsdale, AZ
(480) 867-1520
<http://www.levelonelabs.com>
Lic# 00000004LCIG00024823

Tim Kustron
Technical Lab Director

Confident LIMS
All Rights Reserved
coa.support@confidentlims.com
(866) 506-5866
www.confidentlims.com



This product has been tested by Level One Labs, LLC using valid testing methodologies and a quality system as required by state law. Values reported relate only to the product tested. Level One Labs makes no claims as to the efficacy, safety or other risks associated with any detected or non-detected levels of any compounds reported herein. This Certificate shall not be reproduced except in full, without the written approval of Level One Labs. Using marijuana during pregnancy could cause birth defects or other health issues to your unborn child. Harvest date updated. All previous versions of this report are void. BCG 8.1.24



Certificate of Analysis

Powered by Confident LIMS
6 of 12

Grow Sciences

Grow Sciences
Phoenix, AZ 85032
help@growsciences.com
(480) 442-5621
Lic. #00000114ESQS66067289

Sample: 2407LVL0922.4738

Secondary License: ; Chain of Distribution:
Strain: Kush Mints; Batch Size: 1581 g; External Batch ID: C.KM240605CT.ROS
Sample Received: 07/19/2024; Report Created: 08/01/2024; Report Expiration: 08/01/2025
Sampling Date: 07/19/2024; Sampling Time: 1500; Sampling Person: MZ
Harvest Date: 06/03/2024; Manufacturing Date: 06/05/2024; External Lot ID:
Date of Pickup: Time Collected:

Kush Mints Cartridge

Concentrates & Extracts, Live Rosin, Ice/Water
METHOD OF EXTRACTION: ICE & WATER



Microbials

Pass

Analyte	Result	Result Units	Status	Qualifier
E. Coli	<10	CFU/G	Pass	
Salmonella	Not Detected	in one gram	Pass	
Aspergillus terreus	Not Detected	in one gram	Pass	
Aspergillus fumigatus, Aspergillus flavus, and Aspergillus niger	Not Detected	in one gram	Pass	



Qualifiers:
Date Tested: 07/22/2024 12:00 am

TNTC = Too Numerous to Count. The lower limit of quantification for E. coli is 10 CFU/g unless noted on the CoA by further dilution. Unless otherwise stated all quality control samples performed within specifications. Analysis Method/Instrumentation: E. coli plating via 3M Petrifilm per SOP-LM-019, Salmonella spp. And Aspergillus spp. detection by Bio-Rad CFX96 Deep Well real-time PCR per SOP-LM-016 & SOP-LM-017. Methods used per AZDHS R9-17-404.04 and microbial limits set by AZDHS R9-17 Table 3.1. ADHS approved method for microbials for all listed organisms.



1525 N Granite Reef Rd
Scottsdale, AZ
(480) 867-1520
<http://www.levelonelabs.com>
Lic# 00000004LCIG00024823

Tim Kustron
Technical Lab Director

Confident LIMS
All Rights Reserved
coa.support@confidentlims.com
(866) 506-5866
www.confidentlims.com



This product has been tested by Level One Labs, LLC using valid testing methodologies and a quality system as required by state law. Values reported relate only to the product tested. Level One Labs makes no claims as to the efficacy, safety or other risks associated with any detected or non-detected levels of any compounds reported herein. This Certificate shall not be reproduced except in full, without the written approval of Level One Labs. Using marijuana during pregnancy could cause birth defects or other health issues to your unborn child. Harvest date updated. All previous versions of this report are void. BCG 8.1.24



Certificate of Analysis

Powered by Confident LIMS
7 of 12

Grow Sciences

Grow Sciences
Phoenix, AZ 85032
help@growsciences.com
(480) 442-5621
Lic. #00000114ESQS66067289

Sample: 2407LVL0922.4738

Secondary License: ; Chain of Distribution:
Strain: Kush Mints; Batch Size: 1581 g; External Batch ID: C.KM240605CT.ROS
Sample Received: 07/19/2024; Report Created: 08/01/2024; Report Expiration: 08/01/2025
Sampling Date: 07/19/2024; Sampling Time: 1500; Sampling Person: MZ
Harvest Date: 06/03/2024; Manufacturing Date: 06/05/2024; External Lot ID:
Date of Pickup: Time Collected:

Kush Mints Cartridge

Concentrates & Extracts, Live Rosin, Ice/Water
METHOD OF EXTRACTION: ICE & WATER



Heavy Metals

Pass

Analyte	Result	LOQ	Limit	Status	Qualifier
	PPM	PPM	PPM		
Arsenic	ND	0.400	0.400	Pass	
Cadmium	<0.400	0.400	0.400	Pass	
Lead	<1.000	1.000	1.000	Pass	
Mercury	<0.200	0.200	0.200	Pass	

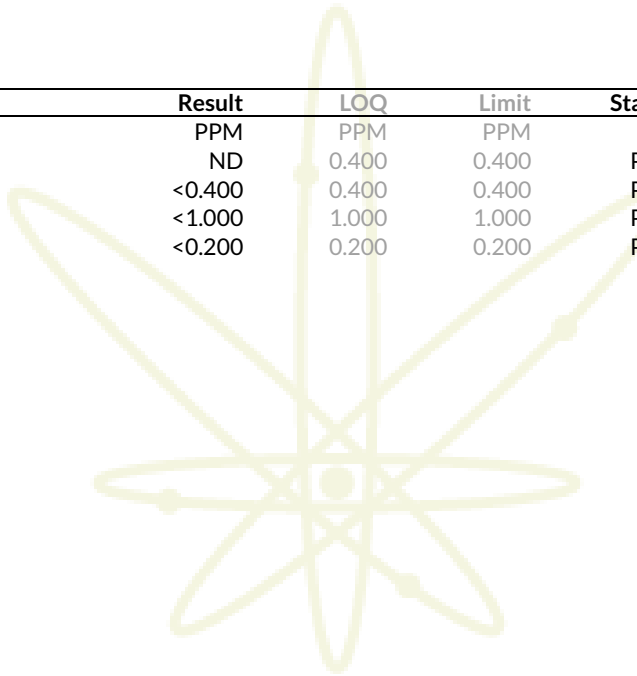

LEVEL ONE

Qualifiers:
Date Tested: 07/23/2024 07:00 am

LOQ = Limit of Quantitation; The reported result is based on a sample weight with the applicable moisture content for that sample; Unless otherwise stated all quality control samples performed within specifications established by the Laboratory. Subcontracted through IAS. Approved for all analytes by ICP-OES. Inter Ag Services Inc. Registration Certificate Identification Number: 00000009LCSL00311854



1525 N Granite Reef Rd
Scottsdale, AZ
(480) 867-1520
<http://www.levelonelabs.com>
Lic# 00000004LCIG00024823

Tim Kustron
Technical Lab Director

Confident LIMS
All Rights Reserved
coa.support@confidentlims.com
(866) 506-5866
www.confidentlims.com



This product has been tested by Level One Labs, LLC using valid testing methodologies and a quality system as required by state law. Values reported relate only to the product tested. Level One Labs makes no claims as to the efficacy, safety or other risks associated with any detected or non-detected levels of any compounds reported herein. This Certificate shall not be reproduced except in full, without the written approval of Level One Labs. Using marijuana during pregnancy could cause birth defects or other health issues to your unborn child. Harvest date updated. All previous versions of this report are void. BCG 8.1.24



Certificate of Analysis

Powered by Confident LIMS
8 of 12

Grow Sciences

Grow Sciences
Phoenix, AZ 85032
help@growsciences.com
(480) 442-5621
Lic. #00000114ESQS66067289

Sample: 2407LVL0922.4738

Secondary License: ; Chain of Distribution:
Strain: Kush Mints; Batch Size: 1581 g; External Batch ID: C.KM240605CT.ROS
Sample Received: 07/19/2024; Report Created: 08/01/2024; Report Expiration: 08/01/2025
Sampling Date: 07/19/2024; Sampling Time: 1500; Sampling Person: MZ
Harvest Date: 06/03/2024; Manufacturing Date: 06/05/2024; External Lot ID:
Date of Pickup: Time Collected:

Kush Mints Cartridge

Concentrates & Extracts, Live Rosin, Ice/Water
METHOD OF EXTRACTION: ICE & WATER



Using marijuana during pregnancy could cause birth defects or other health issues to your unborn child.

This marijuana or marijuana product was cultivated, manufactured and distributed by Grow Sciences under Total Accountability Patient Care AZDHS Registration Certificate Number 00000114ESQS66067289. Our products are sold to the following AZDHS licensed dispensaries:

Establishment Name	Certificate Number	Establishment Name	Certificate Number
101010 Management LLC	00000139ESDD30084191	Life Changers Investments LLC	0000156ESTDP70697204
203 Organix, Llc	00000070ESCO78837103	Lunchbox	00000143ESKB17654619
4245 Investments Llc	00000036ESXU42814428	MCCSE214, LLC	0000164ESTEB22806734
46 Wellness Llc	00000128ESJ00619914	MCCSE240, LLC	0000169ESTMB88870542
480 License Holdings, LLC	0000154ESTQ131348041	MCCSE29, LLC	0000149ESTUL49249395
Abaca Inc.	00000116ESSM79524188	MCCSE82, LLC	0000165ESTJX05511145
Abedon Saiz Lic	00000052ESLX15969554	MCD-SE Venture 25, LLC	0000167ESTML86118201
Absolute Health Care Inc	00000027ESMP88938972	MCD-SE Venture 26, LLC	0000162ESTOS80671885
Ad, Llc	00000006ESWX56565424	Medical Pain Relief Inc	00000010ESIR42914838
AGI Management LLC	00000142ESIL74759395	Medmar Tanque Verde Llc	00000039ESEZ33667642
All Greens Inc	00000033ESLY55591549	Mfuse - Zonacare	00000024ESUV84524312
All Rebel Rockers Inc	00000131ESYX97720376	MK Associates LLC	00000143ESKB17654619
Along Comes Mari	00000067ESBS89254298	MMJ Apothecary	00000062DCAY00861940
Angel Concepts - Ponderosa Botanical Care Inc	00000109ESVM44878444	Mmj Apothecary	00000100ESEC12878172
Apache County Dispensary LLC	00000133ESGJ79432018	Mohave Cannabis Club 1, LLC	00000098EAAA47054477
Arizona Cannabis Society Inc	00000042ESJB38310180	Mohave Cannabis Club 2, LLC	00000119ESK32735375
Arizona Cannabis Society, Inc.	00000090DCYT00194857	Mohave Cannabis Club 3, LLC	00000122ESRN95872973
Arizona Golden Leaf Wellness, Llc	00000067ESBS89254298	Mohave Cannabis Club 4, LLC	00000107ESVJ79465811
Arizona Golden Leaf Wellness, LLC / IO Extracts	00000077DCPS00215501	Mohave Valley Consulting, Llc	00000017ESMI32133238
Arizona Natural Pain Solutions I	00000096ESWI60030184	Monarch powered by MedMen (EBA Holdings)	00000072DCMU00762354
Arizona Natural Selections of Scottsdale	00000022DCRX00190936	Natural Herbal Remedies Inc.	00000058ESFA63267513
Arizona Natures Wellness	00000030ESDG72791381	Natural Relief Clinic Inc	00000073ESED95493026
Arizona Organix	00000099DCPL00826691	Natural Relief Clinic Inc	00000066ESUJ44186931
Arizona Organix	00000095ESIP13817359	Natural Remedy Patient Center	00000125ESMC92036121
Arizona Tree Equity 2	0000170ESTVQ68678199	Nature Med Inc	00000056ESPE92908314
Arizona Wellness Collective 3, Inc.	00000044ESZW01555573	Natures Healing Center Inc	00000041ESLU31226658
Az Compassionate Care Inc	00000076ESON21559195	Natures Healing Center Inc	00000031EESC44452076
AZ Flower Power LLC	0000148ESTMY68096274	Natures Med Glendale - Sixth Street Enterprises, Inc	00000014DCHT00564851
AZL1	00000054ESDU93884651	Natures Med Happy Valley - Arizona Natural Pain Solutions I	00000013DCOU00042197
AZGM 3, LLC	00000040ESDX57445071	Natures Med Phoenix - Sixth Street Enterprises, Inc	00000088DCXB00897085
Best Dispensary - Jamestown Center	00000032DCOW00232310	Natures Med Tolleson - Cannabis Research Group, Inc	00000055DCDA00381095
Blue Palo Verde 1, LLC	0000150ESTP283854528	Natures Medicine - Glendale	00000014DCHT00564851
Border Health, Inc.	00000022ESMC44584355	Natures Wonder Inc	00000075ESJK64208740
Botanica - Copper State Herbal Center, Inc.	00000058DCQU00115543	Nirvana - Phoenix	000000DCOW00232310
Broken Arrow Herbal Center Inc	00000102ESWC76772229	Nirvana - Globe Herbal Services Inc	00000012DCTJT00224887
Buds & Roses, Inc.	00000028ESVU53788832	Nirvana Center Prescott - Total Accountability Systems II	00000009DCYPO0763819
Byers Dispensary	00000003ESPF54627423	Nirvana Center Tempe - Life Changers Investments LLC	00000015DCGC00626237
Cactus Bloom Facilities Management LLC	00000144ESQK21738687	Nirvana West Phoenix	00000012DCTJ00224887

LE

NE



1525 N Granite Reef Rd
Scottsdale, AZ
(480) 867-1520
<http://www.levelonelabs.com>
Lic# 0000004LCIG00024823

Confident LIMS
All Rights Reserved
coa.support@confidentlims.com
(866) 506-5866
www.confidentlims.com



This product has been tested by Level One Labs, LLC using valid testing methodologies and a quality system as required by state law. Values reported relate only to the product tested. Level One Labs makes no claims as to the efficacy, safety or other risks associated with any detected or non-detected levels of any compounds reported herein. This Certificate shall not be reproduced except in full, without the written approval of Level One Labs. Using marijuana during pregnancy could cause birth defects or other health issues to your unborn child. Harvest date updated. All previous versions of this report are void. BCG 8.1.24

Grow Sciences

Grow Sciences
Phoenix, AZ 85032
help@growsciences.com
(480) 442-5621
Lic. #00000114ESQS66067289

Sample: 2407LVL0922.4738

Secondary License: ; Chain of Distribution:
Strain: Kush Mints; Batch Size: 1581 g; External Batch ID: C.KM240605CT.ROS
Sample Received: 07/19/2024; Report Created: 08/01/2024; Report Expiration: 08/01/2025
Sampling Date: 07/19/2024; Sampling Time: 1500; Sampling Person: MZ
Harvest Date: 06/03/2024; Manufacturing Date: 06/05/2024; External Lot ID:
Date of Pickup: Time Collected:

Kush Mints Cartridge

Concentrates & Extracts, Live Rosin, Ice/Water
METHOD OF EXTRACTION: ICE & WATER



Cannabis Research Group Inc	00000104ESDH57805022	Noble Herb - RCH Wellness Center, LLC	00000069DCFG00710475
Cardinal Square, Inc	00000132ESFR75101840	Non Profit Patient Center Inc	00000037ESIX56363099
Catalina Hills Botanical Care Inc	00000025ESOX62486193	Oasis Glendale - Ocotillo Vista, Inc	00000109DCIT00443532
Cjk Inc	00000106ESEU57773093	Oasis North - Total Health and Wellness, Inc	000000100DCWU00857159
Compassionate Care Of AZ, Inc.	00000091ESH596689917	Oasis South	00000036DCOP00819772
Connected International	00000018ESKD27426528	Ocotillo Vista, Inc.	00000051ESYP04501588
Copper State Herbal Center Inc	00000127ESET80222360	Organica Patient Group Inc	00000065ESNW69665422
CSI Solutions, Inc.	00000012ESIS11195422	Pahana, Inc.	00000018ESKD27426528
Curaleaf - Scottsdale	00000125ESMC92036121	Patient Alternative Relief Center, LLC	00000086ESQZ01367420
Curaleaf Bell - Natural Herbal Remedies, Inc	00000107DCFT00824215	Patient Care Center 301, Inc.	00000004ESAN63639048
Curaleaf Camelback - Natural Herbal Remedies, Inc	00000047DCOU00565305	Perpetual Healthcare, LLC	00000105ESDR54985961
Curaleaf Central - Natural Herbal Remedies, Inc	00000053DCXB00858835	Phoenix Relief Center - Phoenix Relief Center, Inc	00000095DCVW00172644
Curaleaf Chino Valley	00000042DCSD00109560	Phoenix Relief Center Inc	00000047ESRJ75098505
Curaleaf Gilbert- Absolute Healthcare, Inc.	00000034DCOD00007550	Phytotherapeutics Of Tucson	00000049ESUK39624376
Curaleaf Midtown - Natural Herbal Remedies, Inc	00000016DCCC00020807	Pinal County Wellness Center	00000059ESZW76539792
Curaleaf Youngtown - Natural Herbal Remedies, Inc.	00000076DCBK00035366	Pipers Shop LLC	00000138ESOA91816349
Curious Cultivators I LLC	0000155ESTWD37312465	Pleasant Plants I LLC	0000159ESTFT57497963
D2 Dispensary	000000116DCJL00597353	Ponderosa Botanical Care Inc	00000109ESVM44878444
Desert Bloom Re-Leaf Center	00000081DCPK00962019	Pp Wellness Center	00000050ESTO08528992
Desert Boyz	0000153ESTXW47689762	Purplemed Inc	00000130ESFL12611544
Desert Medical Campus Inc	00000038ESPNS9181329	Rainbow Collective Inc	00000124ESOS02903622
Desertview Wellness & Healing Solutions, LLC	00000077ESTT45790153	Rch Wellness Center	00000080ESNP00364439
Devine Desert Healing Inc	00000026ESRZ88769978	RJK Ventures DBA Arizona Natural Concepts	00000131DCYO00924714
do not use	00000024DCTZ00479209	Rjk Ventures, Inc.	00000035ESBO39198288
Dreem Green Inc	00000078ESQG10647381	S Flower N Phoenix, Inc.	00000093ESRF39774783
DYNAMIC TRIO HOLDINGS LLC	0000146ESTKT01674214	S Flower SE 1, Inc	0000166ESTNU15027116
Earths Healing Inc	00000112ESWR37460976	S Flower SE 2, Inc.	0000163ESTSO81819209
Earths Healing North - Globe Farmacy, Inc	00000045DCYU00647140	S Flower SE 3 Inc.	0000171ESTSC03605413
Earths Healing South	00000027DCPI00457346	Salubrious Wellness Clinic Inc	00000071ESFP14031510
Earths Healing South - Earths Healing, Inc	00000045DCYU00647140	Sea Of Green Lic	00000057ESJG92466754
East Valley Patient Wellness Group Inc	00000019ESXY11403163	Sherri Dunn, Lic	00000055ESFL28376770
Eba Holdings Inc.	00000068ESZM96727661	Sixth Street Enterprises Inc	00000090ESFB63917979
Encanto Green Cross Dispensary	00000101ESZQ30906924	Sixth Street Enterprises Inc	00000092ESKW00353670
Fire Dispensary - The Desert Valley Pharmacy, Inc	00000089ESLW87335751	Sky Dispensaries - Ahwatukee	000000133DCE00283862
FJM Group LLC	00000141ESYQ13235553	Sky Dispensaries - Phoenix	00000085CS003741416
Forever 46 Lic	00000126ESDQ50929013	Sky Dispensaries Mesa - Buds and Roses, Inc.	000000132DCYB0065410
Formula 420 Cannabis, LLC	00000135ESGE19332725	Sol Deer Valley - S Flower N Phoenix, Inc	00000028DCGV00174888
Fort Consulting, Lic	00000064ESAK09838873	Sol Flower - South Tucson	0000163ESTSO81819209
Fort Mountain Consulting, Lic	00000016ESBY46918805	Sol Flower Casa Adobes	0000152ESTNJ52349435
Fwa Inc	00000062ESGQ60020478	Sol Flower Foothills	0000166ESTNU15027116
G.T.L. Lic	00000034ESEZ92106085	Sol Flower North Tucson	0000171ESTSC03605413
Gila Dreams X, LLC	00000137ESPF58509627	Sol Flower South Tucson	0000163ESTSO81819209
Giving Tree Dispensary	000000021DCLU00461342	Sol Flower Tempe (Holistic Patient Wellness Group Inc)	0000000019DCGM00234427
Globe Farmacy Inc	00000108ESND56774062	Sol Flower University - Kannaboo Technology, Inc	00000118BDCKD00426097

LEVEL ONE

LABS



Certificate of Analysis

Powered by Confident LIMS
10 of 12

Grow Sciences

Grow Sciences
Phoenix, AZ 85032
help@growsciences.com
(480) 442-5621
Lic. #00000114ESQS66067289

Sample: 2407LVL0922.4738

Secondary License: ; Chain of Distribution:
Strain: Kush Mints; Batch Size: 1581 g; External Batch ID: C.KM240605CT.ROS
Sample Received: 07/19/2024; Report Created: 08/01/2024; Report Expiration: 08/01/2025
Sampling Date: 07/19/2024; Sampling Time: 1500; Sampling Person: MZ
Harvest Date: 06/03/2024; Manufacturing Date: 06/05/2024; External Lot ID:
Date of Pickup: Time Collected:

Kush Mints Cartridge

Concentrates & Extracts, Live Rosin, Ice/Water
METHOD OF EXTRACTION: ICE & WATER



Golden Leaf Wellness DBA Nature Med	00000077DCPS00216601	Sol McClintock - Holistic Patient Wellness Group, Inc	00000019DCGM00234427
Green Desert Patient Center Of Peoria	00000082ESUB29429633	Sol Scottsdale - CSI Solutions, LLC	00000008DCJU00257791
Green Hills Patient Center	00000051DCYH00987523	Sol Sun City - East Valley Patient Wellness Group, LLC	00000063DCTB00283389
Green Hills Patient Center Inc	00000103ESEK38100955	Sonoran Flower LLC	00000140ESDP54259308
Green Lightning, LLC	0000157ESTH207905975	Soothing Options	00000117ESPN93487198
Green Medicine	00000094ESMX02282810	Springerville Smoke, LLC	00000134ESWD58732580
Green Pharms Flagstaff - Desert Wellness and Healing Solutions, LLC	00000038DCAL00224416	Sticky Saguaro - Border Health, Inc	00000108DCVB00423429
Green Pharms Mesa - The Healing Center Pharmacy, LLC	00000004DKCF00438872	Sunday Goods - Hub	00000114DCPD00232092
Green Sky Patient Center Of Scottsdale	00000081ESLT56066782	Sunday Goods - Phoenix	00000070DCBD00783295
Greenmed, Inc	00000113ESLZ23317951	Sunnyside Dispensary - Encanto Green Cross Dispensary, LLC	00000080DCQI00709964
Greens Goddess Products, Inc	00000061ESIG65334270	Superior Organics	00000123ESY535386603
Grow Sciences - 43rd Ave	00000012ESIS11195422	Svaccha, Lic	00000011ESVC04035599
Grunge Free LLC	0000160ESTDY36165846	Svaccha, Lic	00000009ESJA48286920
Hana Meds	00000003DCOU00038157	Swallowtail 3, LLC	0000161ESTOJ23023764
Harvest - North Mesa - Sweet 5, LLC	00000115DCGL00377020	SWC Prescott - 203 Organix, LLC	00000074DCGW00540313
Harvest - South Mesa - The Giving Tree Wellness Center of Mesa - AZNS Mesa-R0146	0000084DCXM00601985	SWC Tempe - Salubrious Wellness Clinic	00000097DCGM00454998
Harvest Avondale	0000007DCWH00607422	Sweet 5, Llc	00000013ESH120255089
Harvest Casa Grande - Medical Pain Relief, Inc, DBA Harvest of Casa Grande-R0097	00000044DCCJ00900645 00000010ESIR42914838	Territory - Chandler	00000126DCSO00060479
Harvest Chandler - High Desert Healing LLC DBA - Chandler-R0018	00000005DCMV00766195	The Desert Valley Pharmacy Inc	00000089ESLW87335751
Harvest Cottonwood	000000124DKQ00697385	The Downtown Dispensary - Forever 46 LLC	00000057DCHF00477864
Harvest Lake Havasu - Abedon Saiz, LLC	00000135DCSM00130984	The Giving Tree Wellness Center	00000021DCLU000461342
Harvest of Baseline	00000018DCST00941489	The Giving Tree Wellness Center Of Mesa Inc	00000008ESJT20615662
Harvest of Glendale - Pahana Inc. 36" Glendale-R0011	00000129DCKL00602472	The Giving Tree Wellness Center Of North Phoenix Inc.	00000023ESLL63816994
Harvest of Phoenix (formerly Urban Greenhouse)	00000092DCEG00124317	The Good Dispensary - Valley Healing Group, Inc	00000048DCKJ00945635
Harvest of Scottsdale	00000054DCOV00321891	The Green Halo	00000026DCOM00244603
Harvest Peoria - Green Desert Patient Center of Peoria	0000023DCAK00675039	The Green Halo Llc	00000120ESGW29293058
Harvest Tempe	00000120DCEQ00578528	The Healing Center Pharmacy Llc	00000074ESMJ87013698
Harvest Tucson - Patient Care Center 301 Inc.	000000127DCSS000185167 00000004ESAN63639048	The Healing Center Wellness Center Llc	00000115ESJB22990289
Harvest Tucson Menlo Park - Purple Harvest	00000056DCLD00291476 00000130ESFL12611544	The Health Center Of Cochise Inc	00000099ESVM28064808
Healing Healthcare 3 Inc	00000020ESEN67630727	The Kind Relief Inc	00000053ESYR15319850
Health For Life Cave Creek - Abaca, LLC	00000075DCPP00704676	The Medicine Room Llc	00000084ESFH12297246
Health for Life Crismon - Healing Center Wellness Center	00000041DCEN00861221	The Mint Tempe - G.T.L. LLC	00000128DCNB00202967
Health for Life Ellsworth - Health For Life, Inc	00000093DCBC00293679	The Nirvana Center - Phoenix	00000032DCOW00232310
Health For Life Inc	00000118ESDH66162163	The Prime Leaf Park - Total Accountability Patient Care, Inc	00000025DCPT00084389
Health for Life McDowell - Soothing Options, Inc	00000094DCTJ00667966	The Prime Leaf Speedway - Rainbow Collective, Inc.	00000039DCRV003320237
Hello Fresh Frozen	00000067ESBS89254298	The Superior Dispensary	00000065DCLV00799347
Herbal Wellness Center Inc	00000032ESPT83532730	Total Accountability Patient Care	00000114ESQS66067289
Herbal Wellness Center North (Organica Patient Group Inc)	00000052DCLI00194777	Total Accountability Systems 1 Inc	00000110ESBL46708127

LE

NE



1525 N Granite Reef Rd
Scottsdale, AZ
(480) 867-1520
http://www.levelonelabs.com
Lic# 0000004LCIG00024823

Confident LIMS
All Rights Reserved
coa.support@confidentlims.com
(866) 506-5866
www.confidentlims.com



This product has been tested by Level One Labs, LLC using valid testing methodologies and a quality system as required by state law. Values reported relate only to the product tested. Level One Labs makes no claims as to the efficacy, safety or other risks associated with any detected or non-detected levels of any compounds reported herein. This Certificate shall not be reproduced except in full, without the written approval of Level One Labs. Using marijuana during pregnancy could cause birth defects or other health issues to your unborn child. Harvest date updated. All previous versions of this report are void. BCG 8.1.24



Certificate of Analysis

Powered by Confident LIMS
11 of 12

Grow Sciences

Grow Sciences
Phoenix, AZ 85032
help@growsciences.com
(480) 442-5621
Lic. #00000114ESQS66067289

Sample: 2407LVL0922.4738

Secondary License: ; Chain of Distribution:
Strain: Kush Mints; Batch Size: 1581 g; External Batch ID: C.KM240605CT.ROS
Sample Received: 07/19/2024; Report Created: 08/01/2024; Report Expiration: 08/01/2025
Sampling Date: 07/19/2024; Sampling Time: 1500; Sampling Person: MZ
Harvest Date: 06/03/2024; Manufacturing Date: 06/05/2024; External Lot ID:
Date of Pickup: Time Collected:

Kush Mints Cartridge

Concentrates & Extracts, Live Rosin, Ice/Water
METHOD OF EXTRACTION: ICE & WATER



Herbal Wellness Center West - Herbal Wellness Center, Inc	00000086DCKR00375578	Total Health & Wellness Inc	00000060ESTV86857950
High Desert Healing Lic	00000007ESWD35270682	Total Health & Wellness Inc	00000021ESQK24132908
High Desert Healing Lic	00000014ESNA15249640	Tree Junkie - Forever 46	00000126ESDQ50929103
High Grade - Arizona Golden Leaf Wellness	00000077DCPS00216601	TruBliss - Sea of Green	00000113DCUX00454549
High Mountain Health - High Mountain Health, LLC	00000087ESWR93327597	Trulieve Apache Junction- Svaccha LLC dba	000000137DFC0018834
High Mountain Health, LLC	00000087ESWR93327597	Trulieve Hub - Green Sky Patient Center	00000081ESLT56066782
Higher than High I LLC	0000151ESTVN87881223	Trulieve of Phoenix Roosevelt - Mohave Valley Consulting, LLC	00000121DCLW00319285
Holistic Patient Wellness Group	00000015ESEM68131310	Trulieve of Tucson - Fort Mountain Consulting, LLC	00000134DCUJ00307958 00000016ESBY46918805
Jamestown Center	00000031DCPP0060366	Trumed - AZ Compassionate Care, Inc.	00000079DCUU00478781
Jamestown Center	00000045ESYU34105986	Uncle Harry Corp	00000129ESRG43839179
Jamestown Center	00000046ESTW28902560	Valley Healing Group Inc	00000072ESRF58078256
JARS - Bullhead City	00000002DCJK00811479	Valley of The Sun Medical Dispensary	00000083DCYO00463840
JARS - Cave Creek	00000107ESVJ79465811	Valley Of The Sun Medical Dispensary, Inc.	00000085ESVJ79465811
Jars 24th St - Dreeem Green 24th St	000000073DCS00210732	Vending Logistics Llc	00000043ESPE02331128
JARS Cannabis - Peoria	00000111DCCI00384281	Verde Dispensary Inc	00000063ESQI60809124
JARS Cannabis North Phoenix - Mohave Cannabis Club 3	00000122ESRN95872973	Weightless Distribution - Yavapai Herbal Services Inc	00000111ESTX14447382
JARS Distribution Center/ Legacy & Co (Rec)	00000079ESTS64678211	White Mountain Health Center	00000103DCDR00369521
JARS Globe/ Lawrence Health Services (Rec)	00000136ESTJ56415147	White Mountain Health Center Inc	00000083ESGB09219996
Jars Metro Center - Desert Medical Campus, Inc	00000038ESPN59181329 00000024DCT200479209	Whoa Qc Inc	00000069ESPV40435704
Jars New River - Legacy & Co., Inc	00000006DCDX00478035	Wickenburg Alternative Medicine Llc	00000097ESKC38985532
JARS Payson	00000137ESPF58509627	Winslow Cultivation - Vending Logistics, LLC	00000112DCLK00614860
JARS Safford/ Pipers Shop (Rec)	00000138ESOA91816349	Woodstock 1	0000168ESTBM41952754
JARS Somerton/ Yuma County Dispensary (Rec)	00000145ESNP12373673	Yavapai Herbal Services Inc	00000111ESTX14447382
Joint Junkies I LLC	0000158ESTLH17620655	Yavapai Herbal Services, Inc	00000121ESBM38825533
Juicy Joint I LLC	0000147ESTXX54706468	Yilo	00000066ESUJ44186931
K Group Partners Llc	00000029ESAA16670843	Your Bright Horizon 192, LLC	0000152ESTNJ52349435
Kannaboost Technology Inc	00000048ESNO41782628	Yuma County Dispensary LLC	00000145ESNP12373673
Kind Meds - Kind Meds, Inc	00000078DCBK00628996	Zen Leaf - Cave Creek	00000125ESMC92036121
Kind Meds Inc	00000088ESUZ76069650	Zen Leaf Chandler - AZGM 3	000000126DCS000060479
Kompo	00000068DCJU00476804	Zen Leaf Dunlap - Perpetual Health Care, Inc	00000033DCCK00134006
Kwerles Inc	00000005ESIN89499585	Zen Leaf Gilbert - Vending Logistics, LLC	0000000112DCLK00614860
Lawrence Health Services LLC	00000136ESTJ56415147	Zen Leaf Local Joint - Patient Alternative Relief Center	00000091DCWY00555666
Leafer Group - Uncle Harry Corp	00000129ESRG43839179	Zen Leaf Mesa - The Medicine Room	00000037DCDM00904008
Legacy & Co., Inc.	00000079ESTS64678211	Zonacare	000000024ESUV84524312
Level Up Tempe - Kannaboost Technology Inc.	00000118DCKD00426097.		



1525 N Granite Reef Rd
Scottsdale, AZ
(480) 867-1520
<http://www.levelonelabs.com>
Lic# 0000004LCIG00024823

Confident LIMS
All Rights Reserved
coa.support@confidentlims.com
(866) 506-5866
www.confidentlims.com



This product has been tested by Level One Labs, LLC using valid testing methodologies and a quality system as required by state law. Values reported relate only to the product tested. Level One Labs makes no claims as to the efficacy, safety or other risks associated with any detected or non-detected levels of any compounds reported herein. This Certificate shall not be reproduced except in full, without the written approval of Level One Labs. Using marijuana during pregnancy could cause birth defects or other health issues to your unborn child. Harvest date updated. All previous versions of this report are void. BCG 8.1.24

Grow Sciences

Grow Sciences
Phoenix, AZ 85032
help@growsciences.com
(480) 442-5621
Lic. #00000114ESQS66067289

Sample: 2407LVL0922.4738

Secondary License: ; Chain of Distribution:
Strain: Kush Mints; Batch Size: 1581 g; External Batch ID: C.KM240605CT.ROS
Sample Received: 07/19/2024; Report Created: 08/01/2024; Report Expiration: 08/01/2025
Sampling Date: 07/19/2024; Sampling Time: 1500; Sampling Person: MZ
Harvest Date: 06/03/2024; Manufacturing Date: 06/05/2024; External Lot ID:
Date of Pickup: Time Collected:

Kush Mints Cartridge

Concentrates & Extracts, Live Rosin, Ice/Water
METHOD OF EXTRACTION: ICE & WATER



IAS Laboratories
2515 East University Drive
Phoenix, Arizona 85034
(602) 273-7248
Fax (602) 275-3836

Work Order: 24G0405

Submitted By: Conner Griffith
Report To: Level One Labs
Project: Four Metals

Sample Results
(Continued)

Sample Name: 922.4738
Lab ID: 24G0405-03 (Heavy Metals)
Analyst Initials: GD
Report Expires: August 25, 2024

Sample Image:

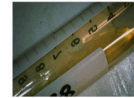

	Result	Qual	Units	*ADHS Limit	LOQ
Metals					
Arsenic (As)	ND	Pass	ppm	0.4	0.001
Time Analyzed: 7/23/2024 1:03:31PM					
Cadmium (Cd)	<0.002	Pass	ppm	0.4	0.001
Time Analyzed: 7/23/2024 1:03:31PM					
Lead (Pb)	<0.002	Pass	ppm	1.0	0.001
Time Analyzed: 7/23/2024 1:03:31PM					
Mercury (Hg)	0.02	Pass	ppm	0.2	0.001
Time Analyzed: 7/23/2024 1:03:31PM					

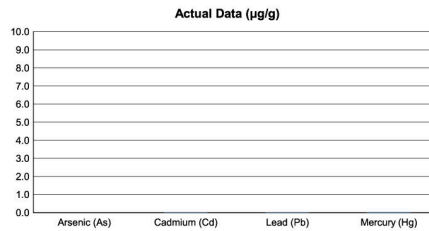

*Limits are set by Arizona Department Health and Services: Medical Marijuana Testing Council, December 2019.

MRL: Minimum Reporting Limit
ND: None Detected

The contents of this report apply to the sample(s) analyzed in accordance with the chain of custody document.
No duplication of this report is allowed, except in its entirety.

Page 4 of 28